

KIDMAN TRAIL

Kapunda

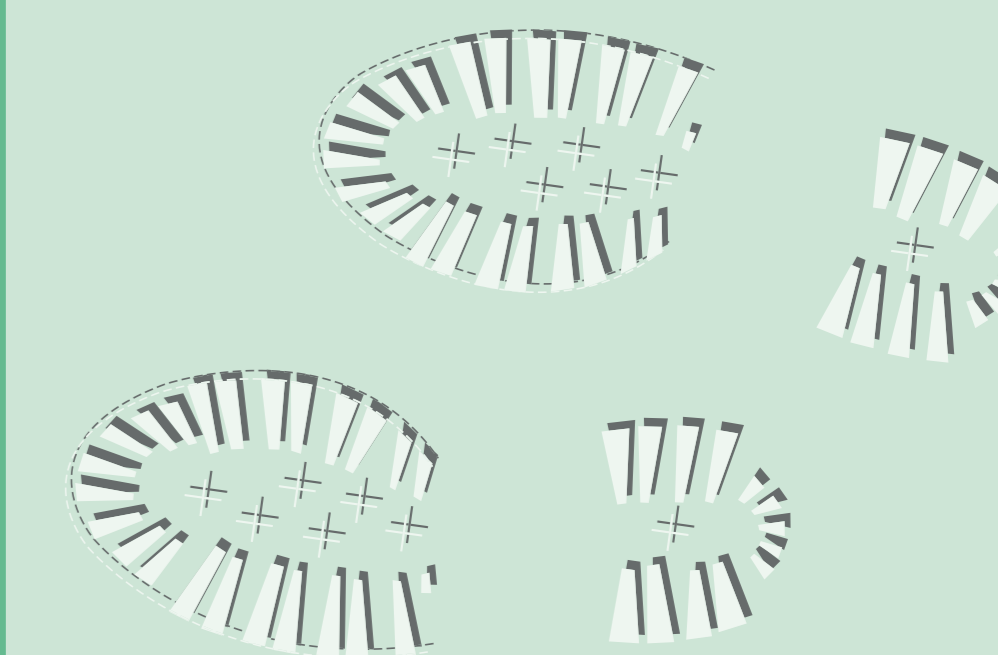
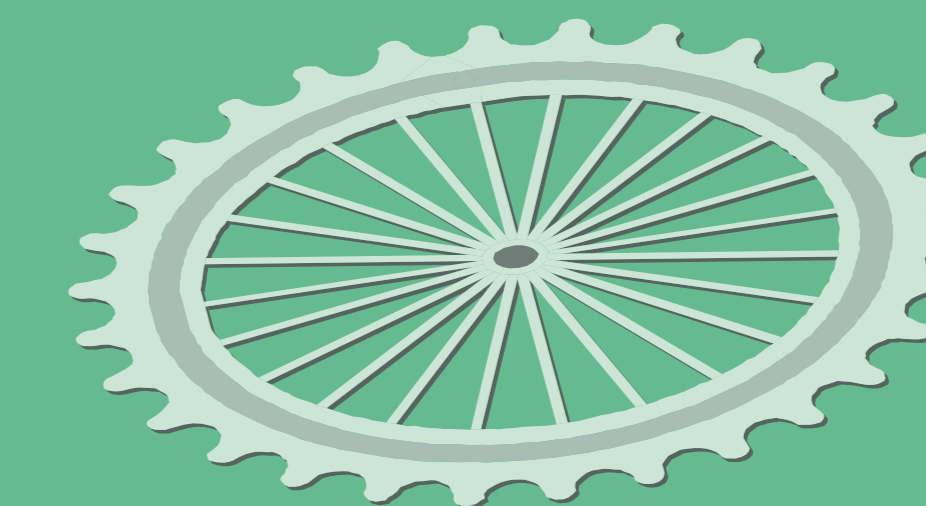

The Kidman Trail provides a range of horse riding, cycling and walking experiences. The route links McLaren Vale and Fleurieu regions to Kapunda through the Adelaide Hills and Barossa Valley.

The trail is named after Sir Sidney Kidman, a prominent pastoralist and horse breeder. The trail utilises forest tracks, roadways and unmade road reserves.

TRAVELLING ON THE KIDMAN TRAIL

- Permits are required for horse riding on ForestrySA land.
- Respect private landholders. It is illegal for private land to be accessed by people, horses or dogs for any purpose including stock water or shelter.
- Respect farming livestock. Do not approach. Move past wide and slow.
- Book ahead for all accommodation, including ForestrySA campsites.
- Horses need to be able to tolerate traffic at close proximity.
- Report fallen trees, hazards or other maintenance issues to Horse SA.
- Expect water levels at ford crossings and creeks to vary in depth.

- The Kidman Trail is closed on ForestrySA Land on Total Fire Ban days – call the Country Fire Service hotline for information.
- Users of this trail do so at their own risk.
- Horse riding, cycling and walking all involve risks and should be undertaken with care and regard for other trail and road users and the environment at all times.
- The trail is subject to natural forces, varying weather and track conditions.
- It is recommended that horse riders and cyclists wear an Australian Standards approved helmet.
- All trail users should wear high visibility clothing.



CODE OF PRACTICE

- Plan your trail experience.
- Comply with signage.
- Stay on the formed, designated trails – this protects native vegetation, animals, farm animals and crops.
- Respect the rights of others.
- Respect cultural heritage.
- Keep watercourses pollution free.
- Leave pets at home.
- Share the trail.
- Leave nothing behind. Take all rubbish, excess horse feed and manure home with you.
- Clean your boots, bikes or hooves to avoid spreading plant diseases or weeds.

Tell others about this code

CONTACTS:

- Emergency Police, Ambulance and Fire **000** or **112** (from mobile phones)
- ForestrySA **8391 8800**
- Country Fire Service (CFS) **1300 362 361**
- Police Attendance **131 444**
- Horse SA **0402 488 306**
- Trails SA www.southaustraliantrails.com
- Mount Crawford Forest **8521 1700**

For information on related travel notes, accommodation, events and activities of the Kidman Trail, visit www.kidmantrail.org.au

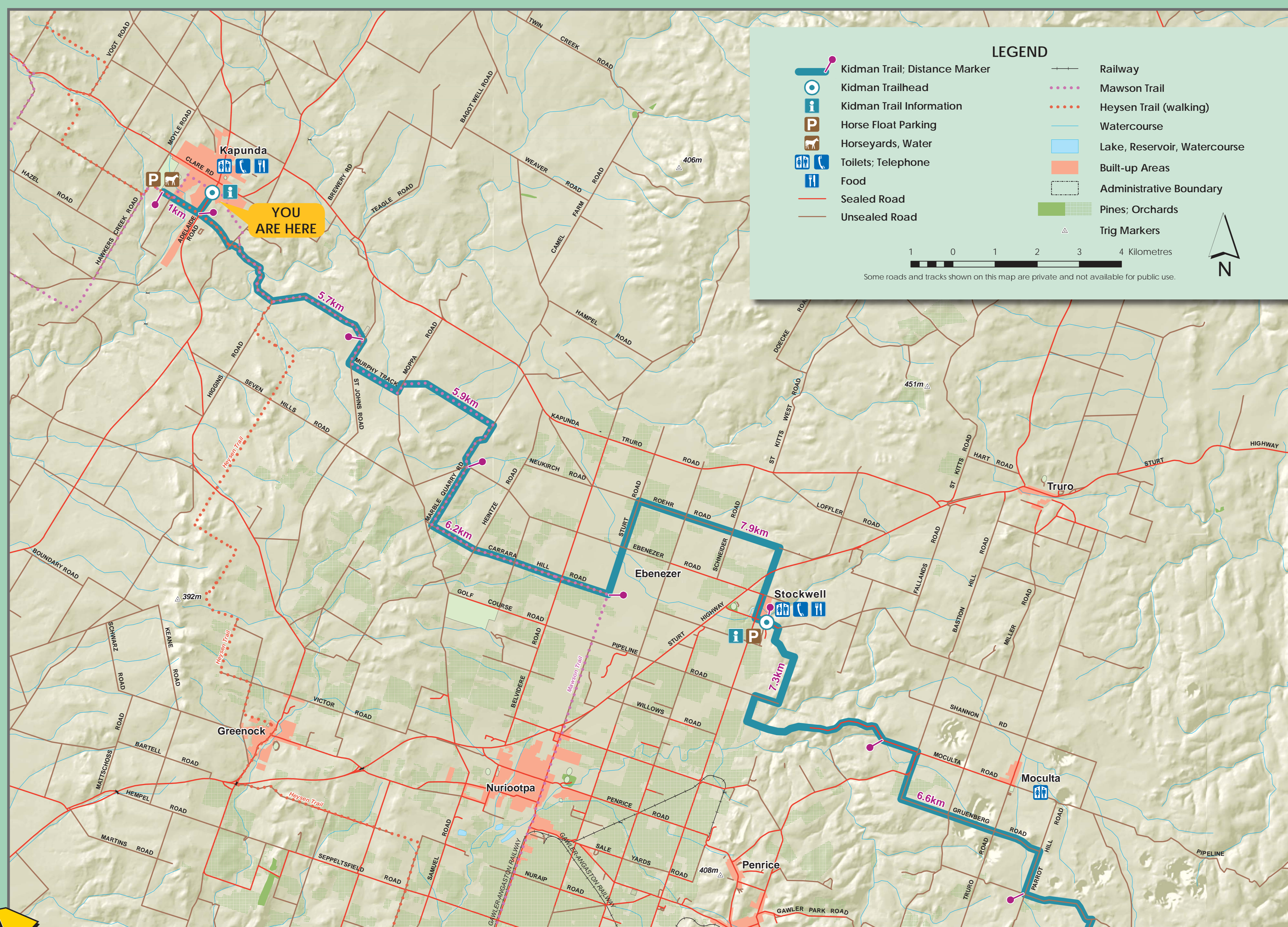

PROJECT PARTNERS



Government of South Australia



Australian Government
Department of Infrastructure, Transport, Regional Development and Local Government



LIGHT REGIONAL COUNCIL

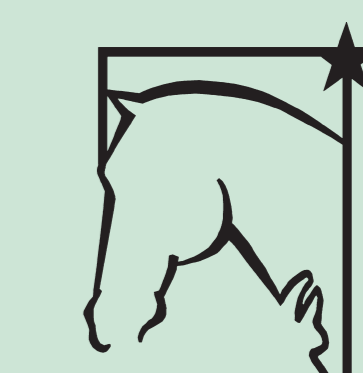

HORSE SA

Persons using the map and supporting information do so at their own risk. The Office for Recreation & Sport or Horse SA does not accept any responsibility for personal injury and /or damage to property arising from use of this map. Every care has been taken in the preparation of the map however no responsibility can be accepted for any errors or omissions.